ZONING DISTRICT MAP

Genoa Township
Delaware County, Ohio

Effective 10/1/2015

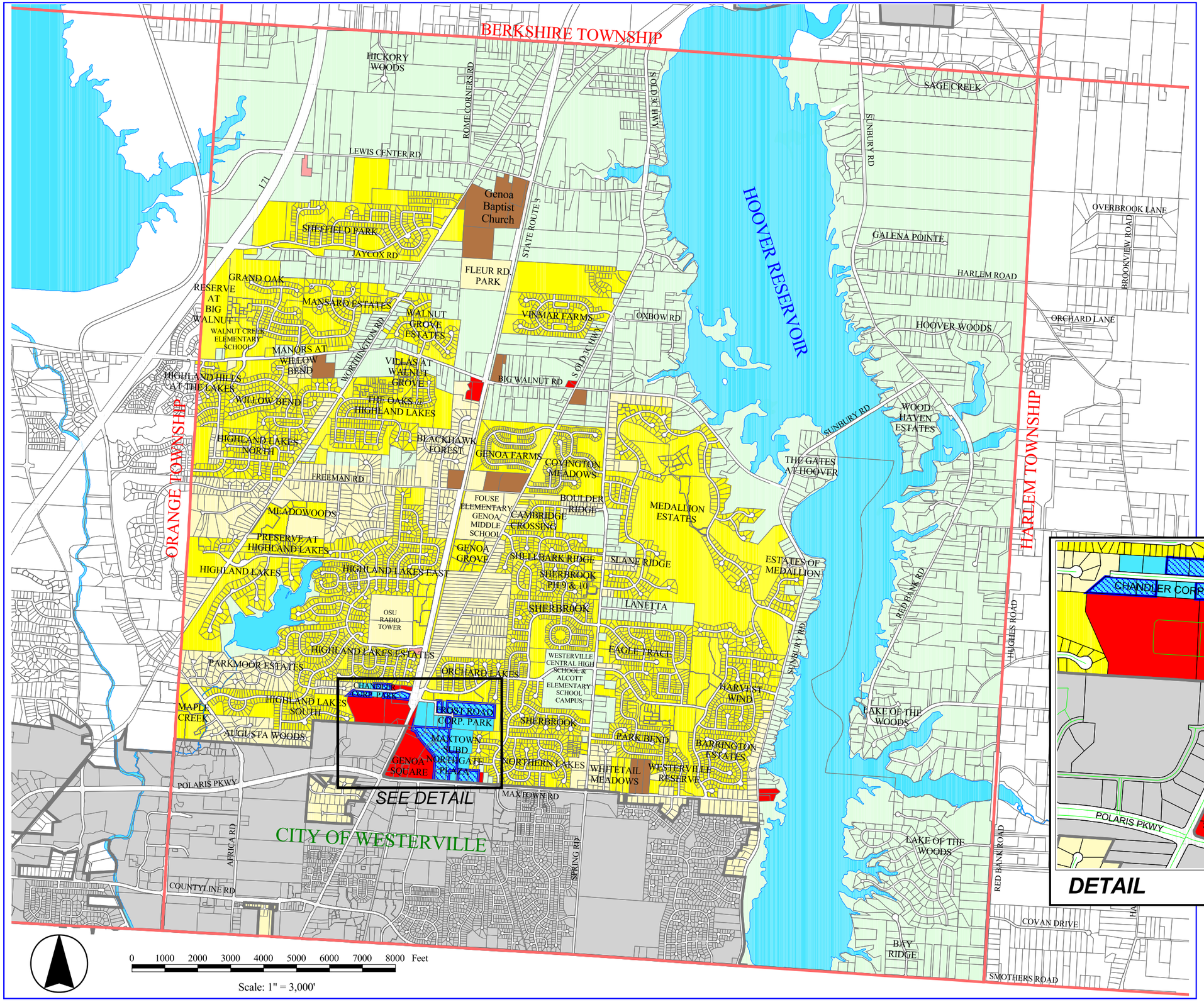

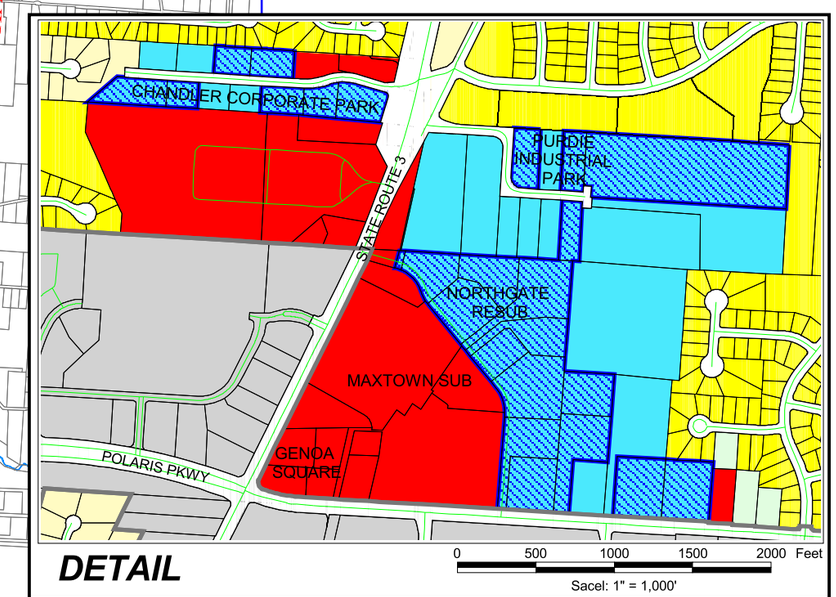

- Township Boundary
- Road Right of Way
- Property Lines
- River / Lakes
- Incorporated Area Boundary

Genoa Township Zoning

- Rural Residential District (RR)
- RR with Planned Rural Residential Conservation District Overlay (RR / PRRCD)
- Suburban Residential District (SR)
- Planned Residential District (PRD)
- Lower-Density Planned Residential District (PRD-V)
- Community Business (CB)
- Planned Commercial-Office District (PCD)
- Planned Industrial-Warehouse District (PID)
- Planned Community Facilities District (PCF)
- Light Industrial District (LI)

Prepared By: Delaware County Regional Planning Commission
(740) 833-2260 http://www.DCRPC.org
Original Data Provided by The Delaware County Auditor's DALIS Project
(Parcels, Hydrology, Township Boundary, Incorp. Areas.)
Zoning Information Provided by Genoa Township (614) 899-0725