GENOA TOWNSHIP

"A Nice Place To Live"
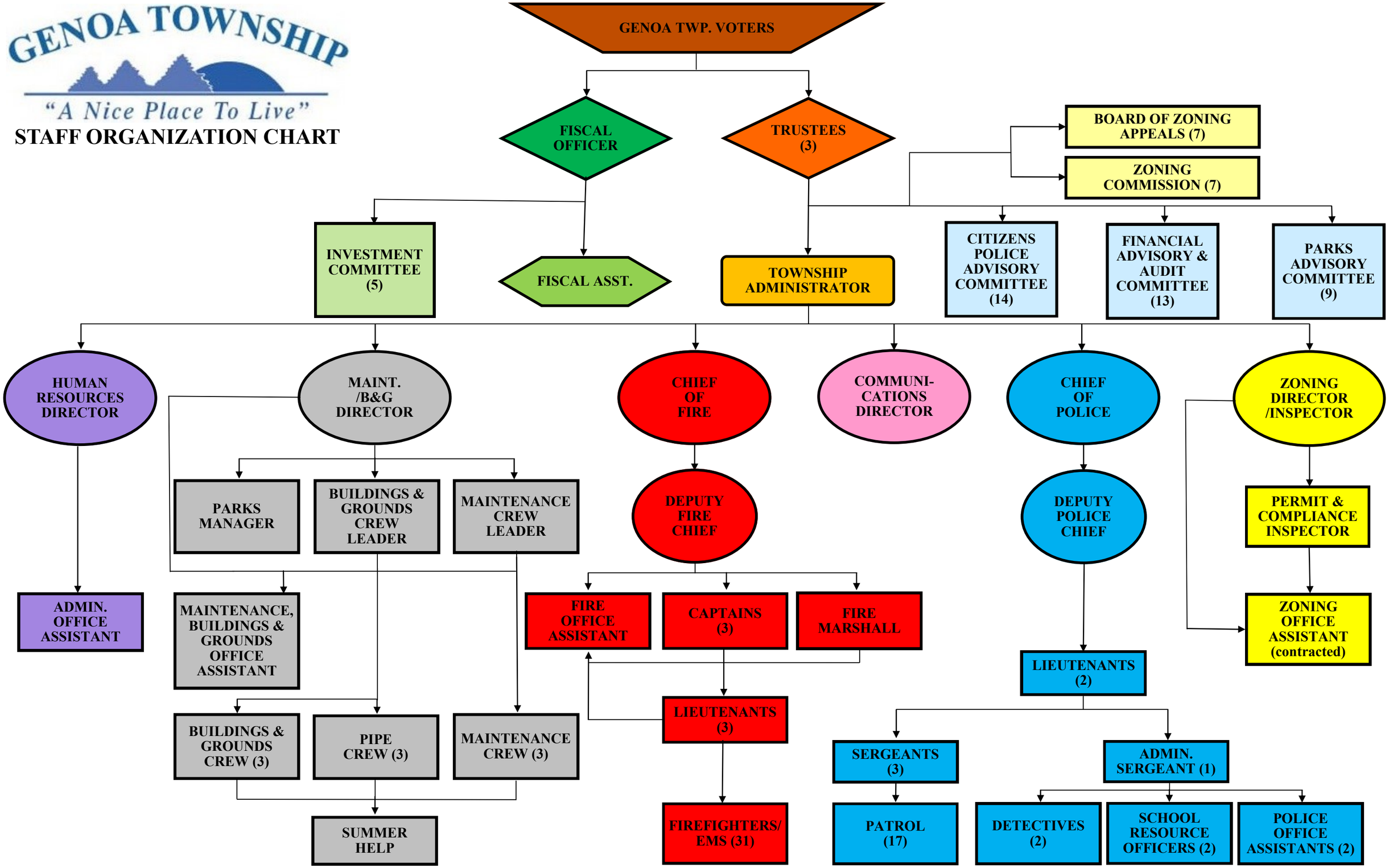
STAFF ORGANIZATION CHART